

$-OF-$

THE EAST 10 FEET OF LOT 8, ALL OF LOT 9, THE WEST 25 FEET OF LOT 10, THE WEST 25 FEET OF LOT 23, AND ALL OF LOTS 24 AND 25, IN BLOCK 67 OF THE "FIFTH MAP OF INTERLAKEN", BEING A SUBDIVISION OF PART OF THE NORTHWEST 1/4 OF SECTION 14, TOWNSHIP 3 NORTH, RANGE 16 EAST OF THE FOURTH PRINCIPAL MERIDIAN, IN THE TOWN OF SUGAR CREEK, COUNTY OF WALWORTH AND STATE OF WISCONSIN.

SURVEY FOR: GREG RYAN AND MELISSA ROE  
SURVEY ADDRESS: W5629 LAKE SHORE DRIVE, ELKHORN, WI 53121

LAKE SHORE DRIVE (50' WIDE)

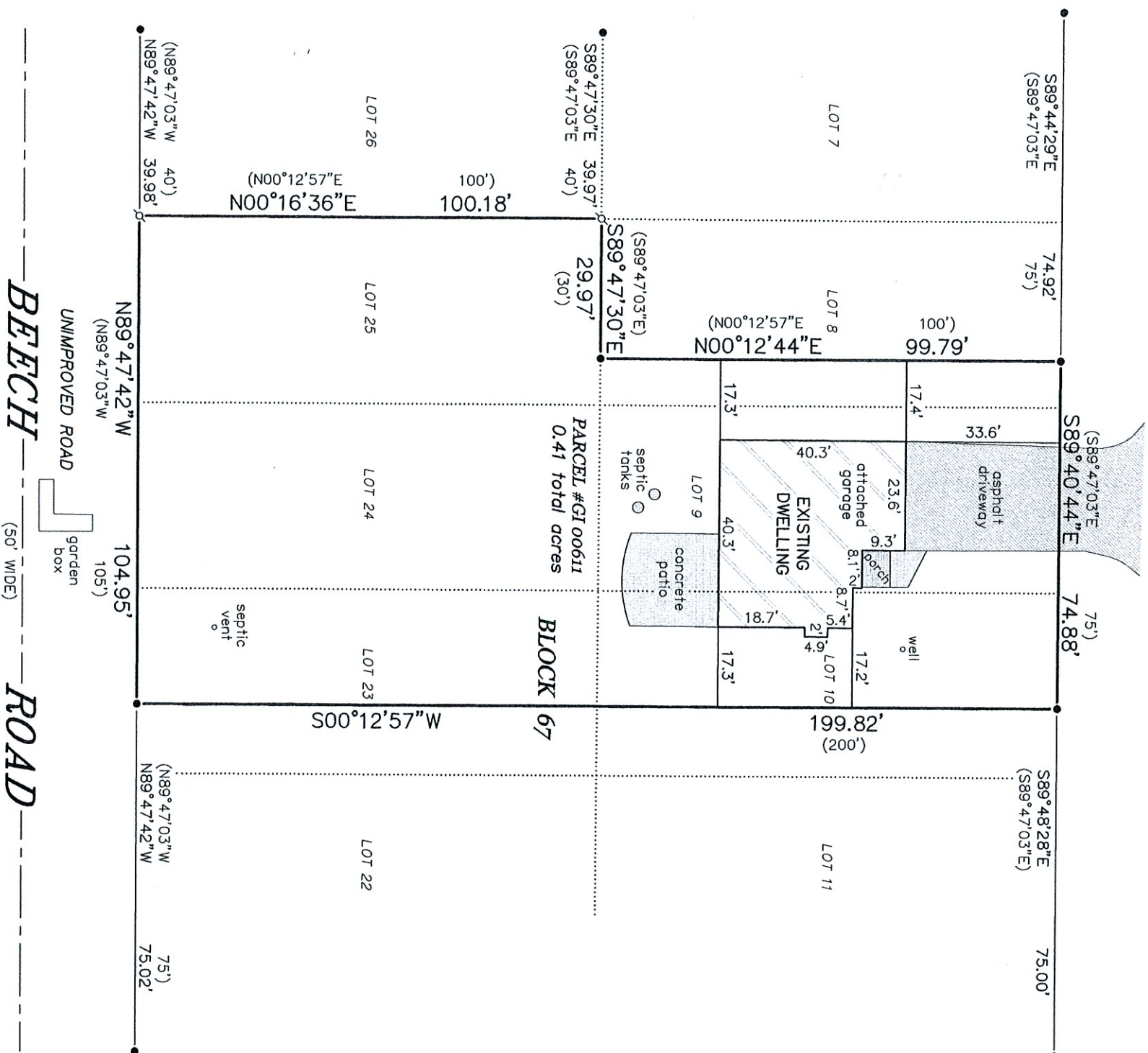

NOTE: REFER TO A CURRENT TITLE REPORT FOR EASEMENTS, RESTRICTIONS OR COVENANTS WHICH MAY AFFECT THIS PROPERTY.

## LEGEND

- FOUND IRON PIPE
- FOUND IRON ROD
- ✂ SET IRON PIPE
- ( ) RECORDED AS

BEARINGS HEREON RELATE TO THE EAST LINE OF THE SURVEYED PROPERTY. ASSUMED BEARING OF SOUTH 00°12'57" WEST AS PLATTED.

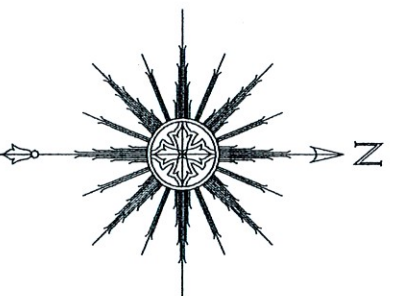

THIS IS NOT AN ORIGINAL PRINT  
UNLESS THIS SEAL IS RED.



"THIS SURVEY IS MADE FOR THE USE OF THE PRESENT OWNERS OF THE PROPERTY, AND THOSE WHO PURCHASE, MORTGAGE, OR GUARANTEE THE TITLE THERETO WITHIN ONE YEAR FROM DATE HEREOF."

**SATTER SURVEYING, LLC**

LAND SURVEYS, MAPPING AND PLANNING  
272 ORIGEN STREET  
BURLINGTON, WI 53105  
262-661-4239

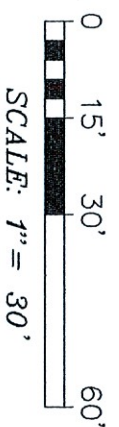

APRIL 16, 2021  
DATE

032115

---

JOB NUMBER

Thomas L. Satter